

ET Manager™ Scheduler (free with ET Manager)

The Rain Bird® ET Manager™ Scheduler generates the most accurate, water-efficient irrigation schedules by determining ET Manager and irrigation controller settings. The ETM Scheduler compiles site-specific conditions to generate an easy to understand watering schedule based on real-time evapotranspiration (ET) data.

The ETM Scheduler allows you to select your controller from a database of popular controllers and automatically builds your irrigation schedule around your controller's capabilities. To ensure accuracy, the software considers plant and soil type, root depth, run off, available watering days, and time to ensure your landscape gets the right amount of water. ETM Scheduler walks you through the schedule to easily enter key information. While the software does the work automatically, it still allows you to adjust any value to fully customize your irrigation controller's schedule, which you can conveniently print in report form.

Plant, water and soil relationships are a foundation for effective irrigation scheduling. ETM Scheduler support documentation includes in-depth resources to help you better understand these essential principles and apply them to your individual needs.

The ET Manager Scheduler creates custom-tailored schedules to take advantage of your sprinkler system's performance. The software uses water application (precipitation) rates and overall irrigation system efficiency to calculate the most accurate schedules in three ways:

- Sprinkler Performance Tables – Select your sprinkler and nozzle from a database containing the most popular models from major manufacturers, enter the head spacing, and the ETM Scheduler calculates the precipitation rate automatically.
- Catch Can – You can quickly enter results of a catch can test to calculate precipitation rates and distribution uniformity. The software will take you step-by-step through the catch can process.
- Drip Systems – You can use a simple calculator to conveniently calculate precipitation rates.

The ET Manager Scheduler creates custom-tailored schedules to take advantage of your sprinkler system's performance.

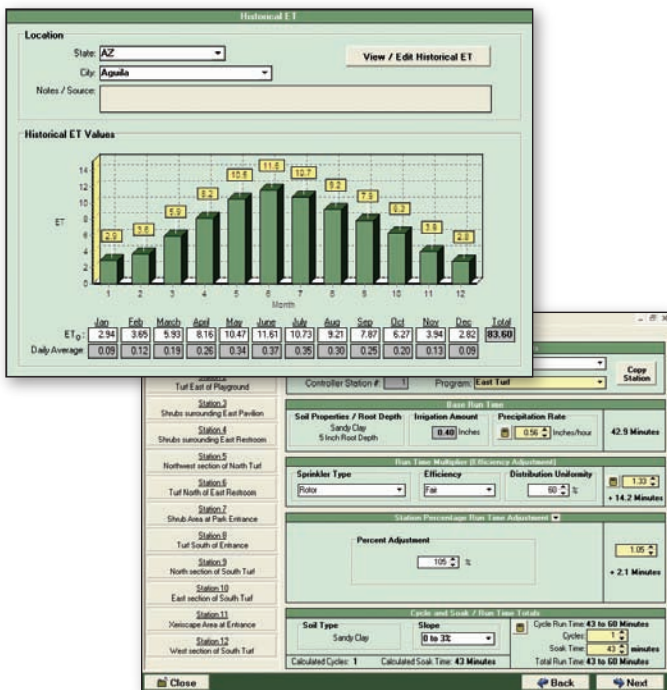

Free powerful software that allows you to accurately create irrigation schedules for your ET Manager and virtually any controller.

ETM Scheduler provides a printout of your custom schedule that includes watering days, program start times, station run times, and ET Manager settings. You can use this printout to manually program your ET Manager and irrigation controller. You can also post a copy at the controller for convenient reference and customize the report format to include your company information.

Schedules can be saved on your computer and used in similar applications. The free software comes with the purchase of any Rain Bird ET Manager and can also be downloaded from our web site at www.rainbird.com.

ET Manager Programming Software (ETM-PS)

The Rain Bird ET Manager Programming Software uses your personal computer to simplify ET Manager programming. This application helps you transfer ET Manager Scheduler settings directly from your computer to an ET Manager via a USB cable. The ET Manager Programming Software allows you to perform several key functions:

- Conveniently program all settings
- Quickly program multiple ET Managers
- Review ET Manager programming history
- Integrate with the ET Manager Scheduler
- Print a programmed settings report
- Manage a Weather Reach Signal Provider database
- Access ET Manager diagnostic tools
- Save commonly used program settings for future use

ET Manager Outdoor Enclosure (ETMi-OE)

Protect your Rain Bird ET Manager with proven security. The ET Manager Outdoor Enclosure is a lockable, weatherproof, UV-protected plastic cabinet. The integrated mounting plate is pre-drilled for the ET Manager.

Tipping Rain Gauge (ETM-RG)

The Tipping Rain Gauge is an ideal complement to the ET Manager. Self-emptying and frost-proof, this electronic gauge accurately measures rain to 1mm per tip, reducing over-watering and avoiding landscape damage.

From the top of the rain collector, water runs through a funnel into a self-emptying spoon. Once 1mm of water collects, the spoon tips and automatically sends a pulse message to the ET Manager.

The Tipping Rain Gauge is durable, weatherproof, and resists UV and extreme temperatures. Measurements per tip are accurate, with a maximum +/-2 percent deviation. Each gauge includes a 30-foot cable.

ET Manager External Antenna (ETMi-ANT)

Add an external antenna to your ET Manager for peak performance. Some locations have unavoidable features (towers, buildings, hills, etc.) that impede receiver performance and make an external antenna a necessity. The kit includes an Antenex™ Phantom™ 3dB gain antenna complete with mounting bracket and 15 feet of antenna cable.

110VAC Transformer (ETMi-TRAN)

The 110VAC Transformer powers your ET Manager in situations where it cannot draw electricity from a sprinkler controller's 24VAC power supply.

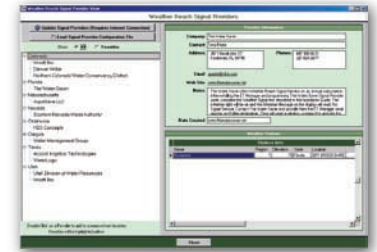

ETM-PS



ETMi-OE



ETM-RG



ETMi-ANT



ETMi-TRAN